



# features

Marketing Features

Work Order / Repair Features

Financial Features

Reporting Features

System Admin. Features

Other "Special" Features

VYDATA Systems  
866.272.6767 (Toll Free)  
[www.Vydata.com](http://www.Vydata.com)  
[www.EnterprisePOS.net](http://www.EnterprisePOS.net)



“I can send subscription renewal bills or expiration notices to all customer accounts due each month at the click of a button.”  
Cheryl Malone – InRegister Magazine

## EnterprisePOS

(or other expenses) for you *within* the work order!

### Marketing Features

*Consumer Analysis:* choose from many different tools for sales analysis and trending. View charts on past customer buying habits and segregate the data by a number of different search criteria such as region, date, customer attributes, etc.

*Job Queue Module:* keep strict control of your work shop with the “Work Station” module! Watch the color-coded list of work orders come rolling into the shop and easily see which jobs are assigned, in progress, on hold, or completed at a glance!

*Publications:* send bulk monthly newsletters, holiday greeting cards, and so on.

*Materials Catered to the Customer:* send thank-you or special occasion cards (birthday, anniversary, etc.) for customers each month.

*After-Sale Follow-Up:* get notified for sending specific follow up information for specific products sold to customers for the previous month, week, etc.

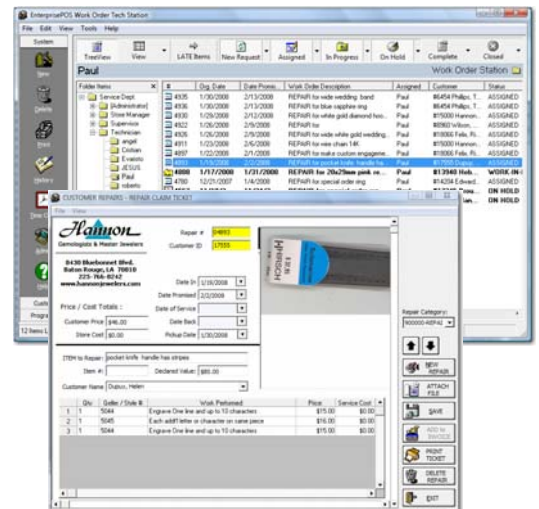

### Work Order / Repair Features

*Job Tracking:* track internal or external service/repair jobs by various technicians or group and quickly sort by items that are new, assigned, being worked on, completed, on-hold, etc.

*Job Reports:* print repair tickets, service orders, liability reports, etc.

*Job Scheduling / Notification:* schedule your jobs and get automatically notified when jobs are completed.

*Job Costing:* track work order costs by technician, group, department, etc. It can even track your employee mileage

### Financial Features

*Payment Scheduling:* set up payment schedules for monthly bills.

*Vendor Payments:* pay vendors “on account” – keeps track of what you owe and when you owe it.

### Reporting Features

*Many Reporting Formats:* generate reports in the market-leading Crystal Reports®, Microsoft Excel, or Microsoft Word! You can use your existing Excel sheet or Word files as report templates or select from the many different templates already bundled in EPOS!

## System Admin. Features

Most of the administrative functions of the system are handled in a separate "Administration" module. This module is responsible for all security and employee maintenance along with a few extras!

*Audit Trail:* track almost anything a user does (sales, voids, log-ins, log-outs, deletes, adds, etc.).

*UNDO Feature:* undo almost any mistake transaction an employee makes!

*Moving Old Records to Archive:* move any database record to a history archive!

*Remote System Operation:* dial in from home and do work!

*Employee Time Tracking:* check when employees logged in, time spent on the system, calculate commissions, pay, etc.

*Employee User Maintenance:* change user/employee passwords, assign employees to work groups, demote them, promote them, etc.

## Other "Special" Features

But that's not all!

*Graphical User Interface:* view colorful screens, easy to read, simple to use.

*Screen Customizer:* change how screens look and what *each* customer field is called.

*Business Profiles:* specify the type of business to adjust the POS system to!

*On-Line Help:* view the entire user manual right from the main menu!

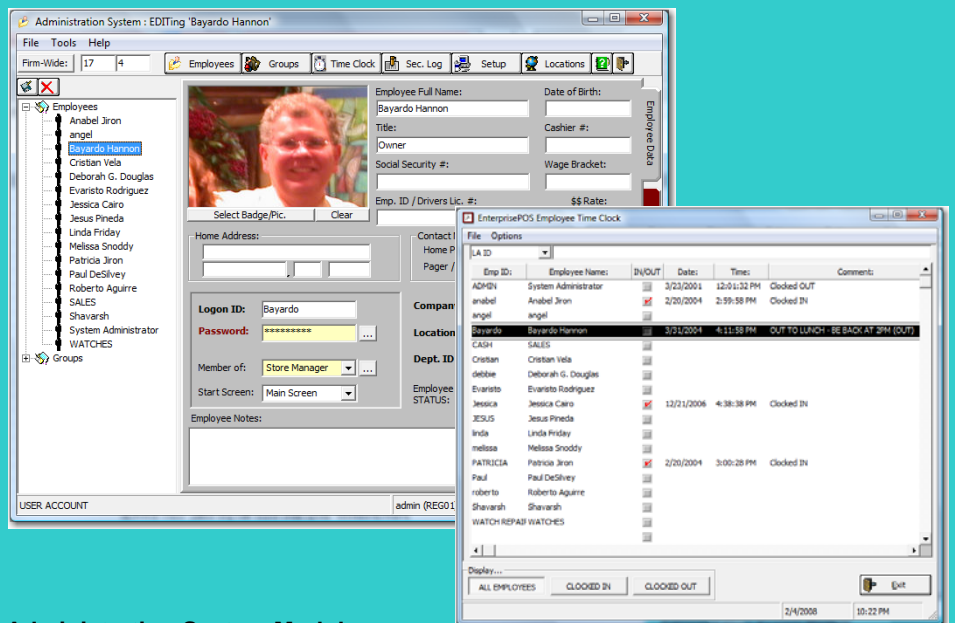

### Administration System Module

Keep up with employee information, security restrictions and privileges, groups, etc.